6.1.2 factorial of a number

A] Algorithm

Step 1: Start
Step 2: Input number n
Step 3: Set fact = 1
Step 4: Repeat the following steps for i from 1 to n

- Multiply fact = fact × i

Step 5: Print fact
Step 6: Stop

B] code

```
n = int(input())
fact = 1
for i in range(1, n + 1):
   fact = fact * i
print(fact)
```

C] flowchart

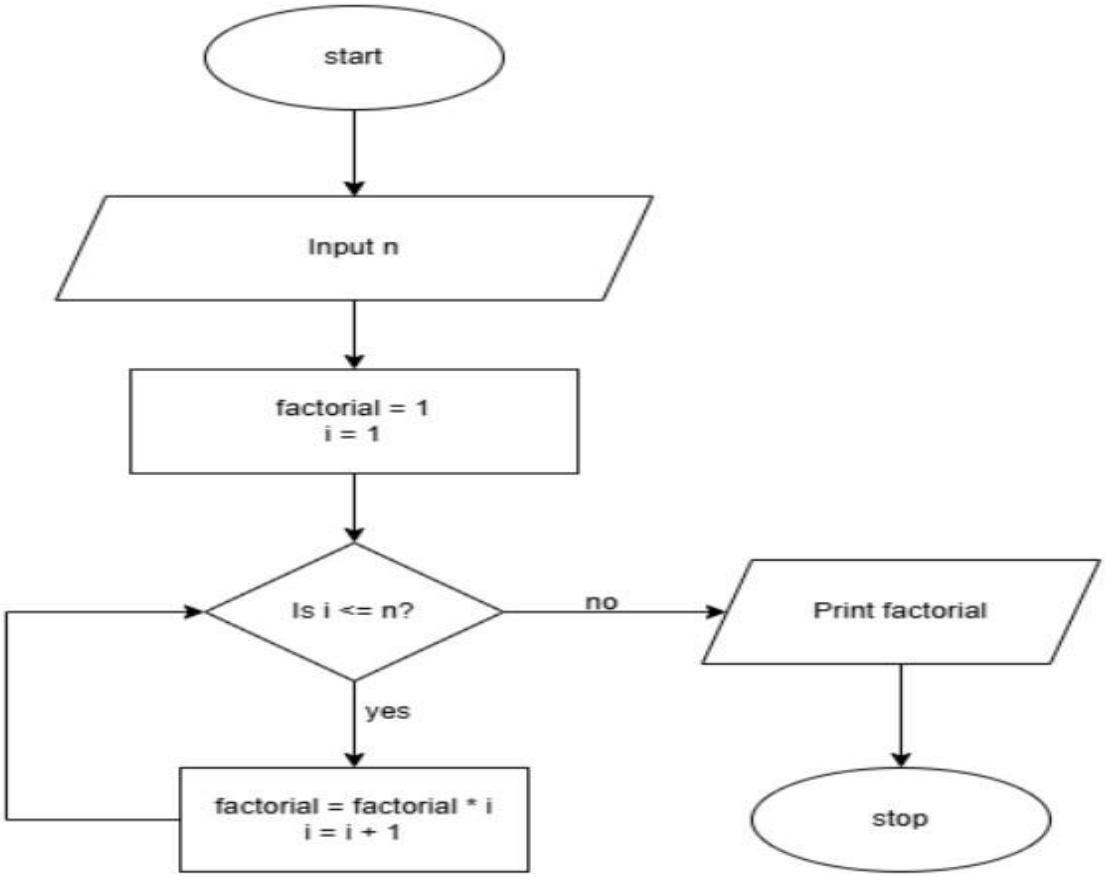

D] Output

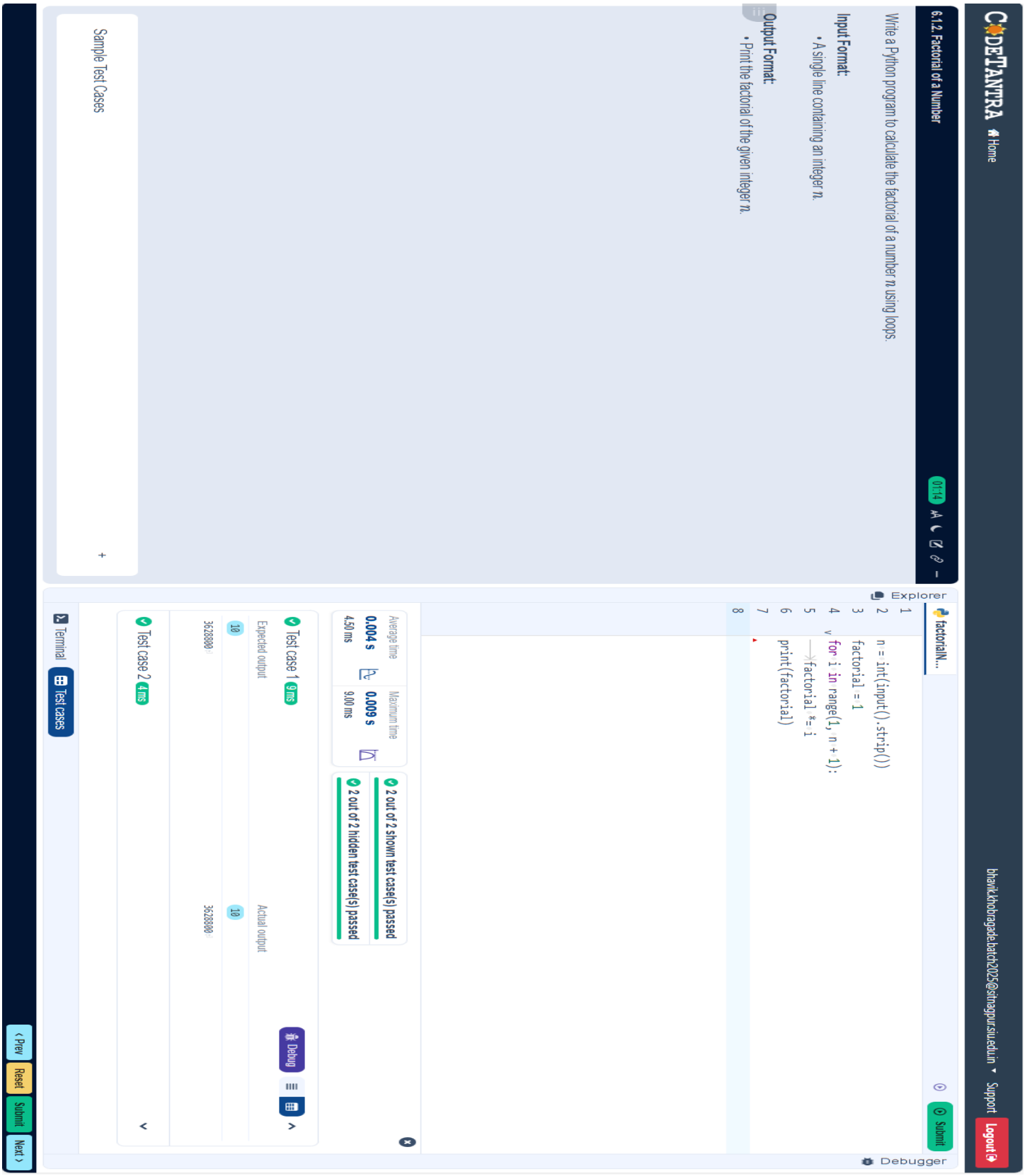
CODETANTRA
Home
bhanik.khobragade.batch2025@sthagpur.siu.edu.in
Support
Logout
6.1.2. Factorial of a Number
01:14
Write a Python program to calculate the factorial of a number n using loops.
Input Format:
• A single line containing an integer n.
Output Format:
• Print the factorial of the given integer n.
Sample Test Cases
Explorer
factorialN...
Submit
n = int(input().strip())
factorial = 1
for i in range(1, n + 1):
factorial *= i
print(factorial)
Debugger
Average time
0.004 s
4.50 ms
Maximum time
0.009 s
9.00 ms
2 out of 2 shown test case(s) passed
2 out of 2 hidden test case(s) passed
Test case 1 9 ms
Debug
Expected output
Actual output
10
10
3628800
3628800
Test case 2 4 ms
Terminal
Test cases
< Prev
Reset
Submit
Next >